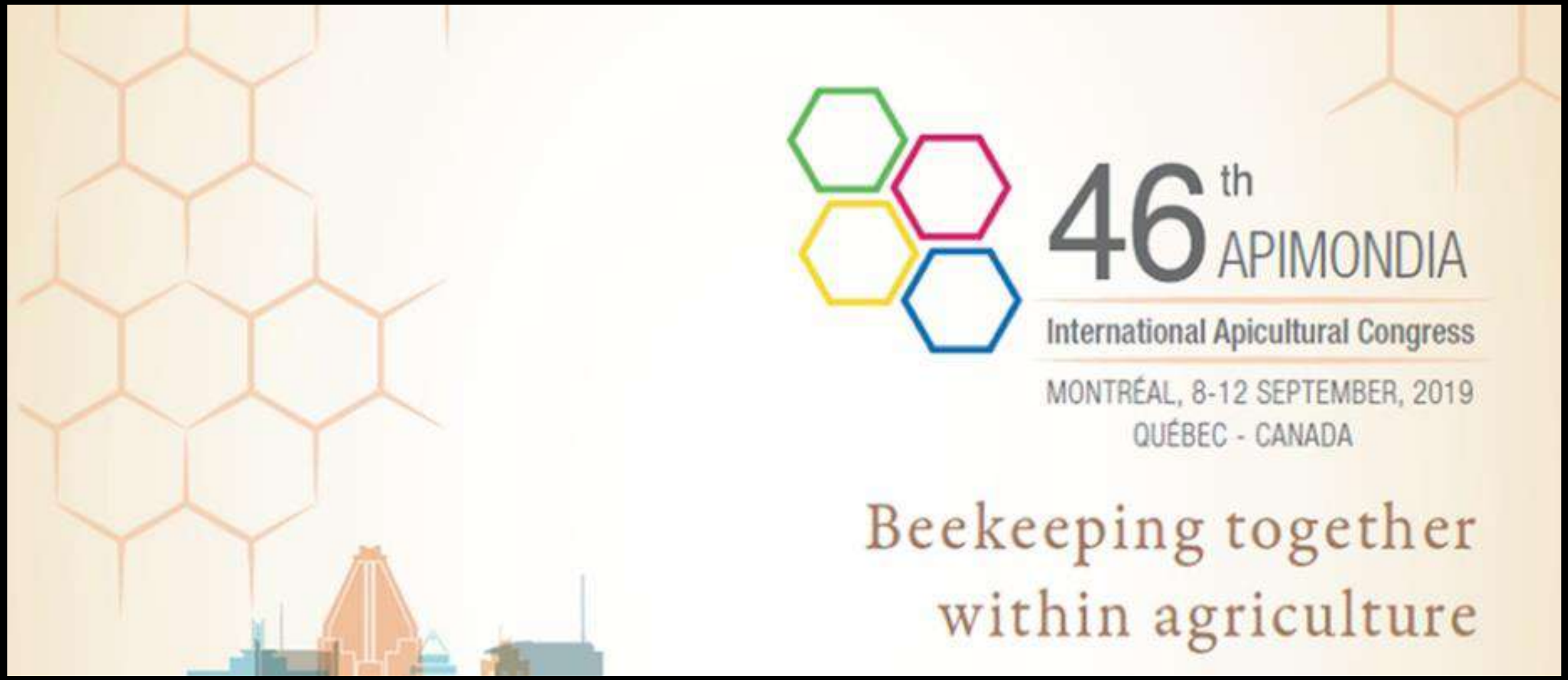

Dr Rafael Felitti

Use of Propolis and honey in Dentistry. Clinical cases

Dr Rafael Felitti Montevideo.Uruguay
rafael.felitti@gmail.com

E

inicio

Tres semanas

Dos meses

1 week

2 weeks

3 weeks

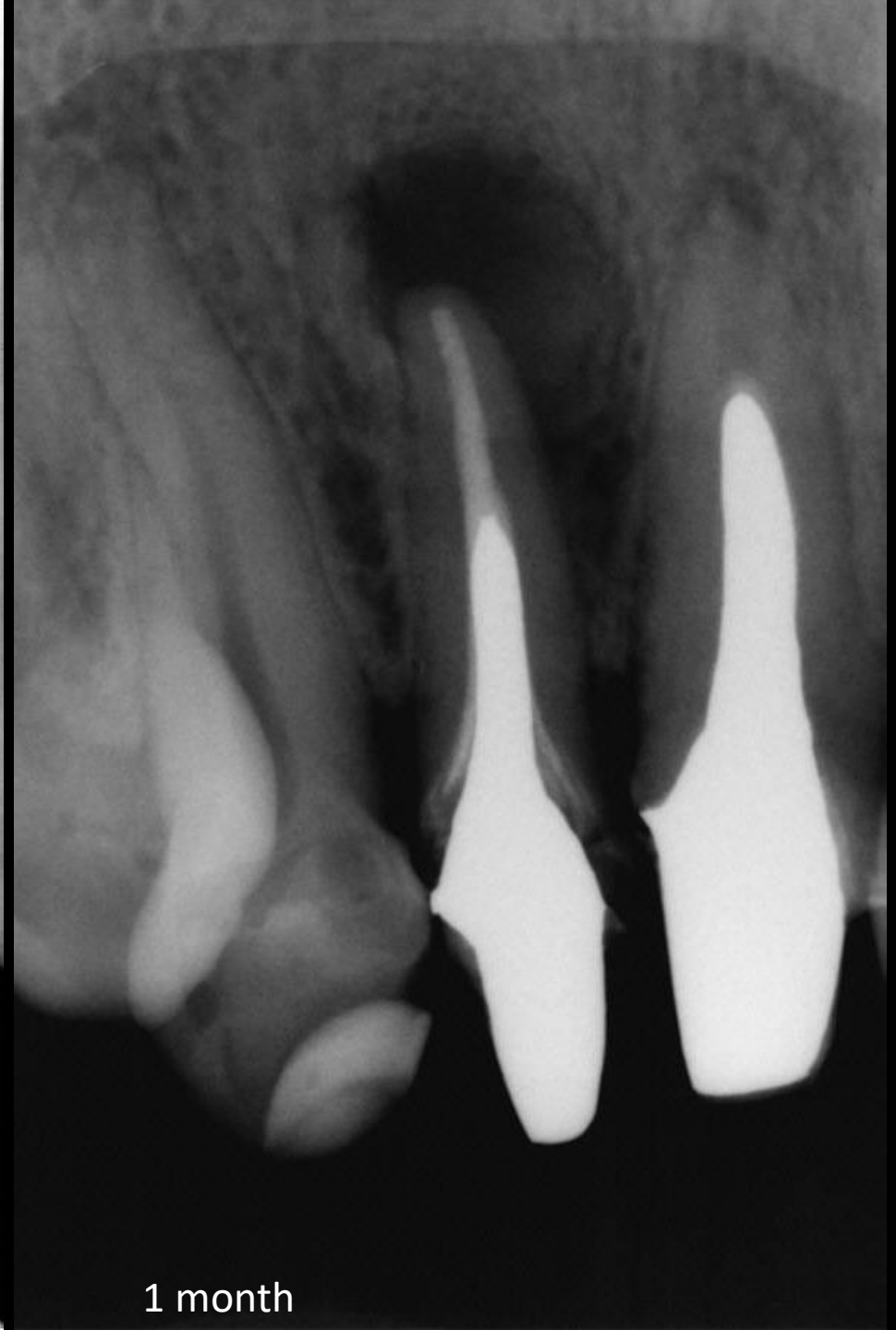
1 month

5 weeks

6 weeks

HOFFMANN'S
PULPINE
MINERAL
HOFFMANN'S
PULPINE
MINERAL

Comparison of sodium hypochlorite, propolis and saline as root canal irrigants: A pilot study
Hind Al-Qathami, BDS, Msc and Ebtissam Al-Madi, BDS, MSc
Saudi Dental Journal, Vol. 15, No. 2, May - August 2003

Propolis: A New Alternative for Root Canal Disinfection
Maryam Zare Jahromi, Hasan Toubayani, Majid Rezaei
Iranian Endodontic Journal 2012;7(3):127-133

Cytotoxicity Evaluation of Iranian Propolis and Calcium Hydroxide on Dental Pulp Fibroblasts
Maryam Zare Jahromi• Parisa Ranjbarian • Samaneh Shiravi
JODDD, Vol. 8, No. 3 Summer 2014

The Effectiveness of Propolis on Gingivitis: A Randomized Controlled Trial
Walter A. Bretz, Niraldo Paulino, Jacques E. No¨r, Alexandre Moreira.
THE JOURNAL OF ALTERNATIVE AND COMPLEMENTARY MEDICINE Volume 00, Number 0, 2014, pp. 1–6

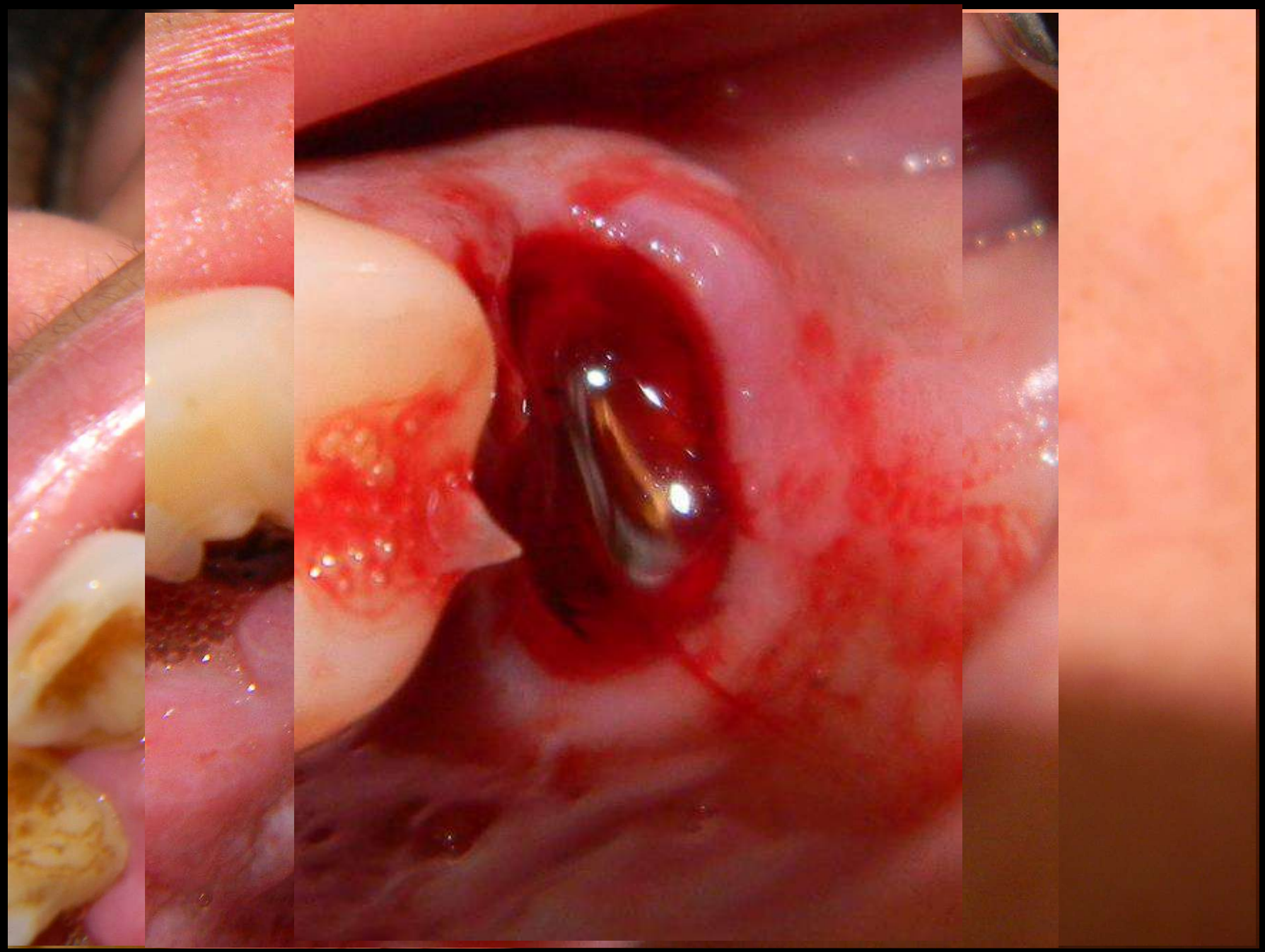

EFFECT OF HONEY ON POST EXTRACTION SOFT TISSUE HEALING OF THE SOCKET
Tahera Ayub , Navid Rashid Qureshi , Mehwash Kashif
JPDA Vol. 22 No. 01 Jan-Mar 2013

Efficacy of honey to promote oral wellness
Gupta N., Kathuria N., Gulati M.
Journal of Innovative Dentistry, Vol 1, Issue2, May-August 2011

Honey for Wound Healing, Ulcers, and Burns; Data Supporting Its Use in Clinical Practice
Noori S. Al-Waili, Khelod Salom, Ahmad A. Al-Ghamdi
TheScientificWorldJOURNAL (2011) 11, 766–787

Effects of natural honey on polymicrobial culture of various human pathogens
Noori S. Al-Waili, Faiza S. Al-Waili, Mohammed Akmal, Amjed Ali, Khelod Y . Salom, Ahmad A. Al Ghamd
Arch Med Sci 2, April / 2014

Traditional and Modern Uses of Natural Honey in Human Diseases: A Review
Tahereh Eteraf-Oskouei , Moslem Najafi
Iran J Basic Med Sci, Vol. 16, No. 6, Jun 2013