Pred uporabo natančno preberite navodilo! O tveganju in neželenih učinkih se posvetujte z zdravnikom.

The natural way to healthy bees

A NEW VET REGISTERED TREATMENT AGAINST VARROA

Varroa is still "enemy N°1" for our bees but it has become resistant in some areas to other active ingredients that were once very effective. Faced with this situation it is time to take a new approach...

Varroa: Wake up to the natural efficacy of Apiguard ®

A slow release thymol gel, a new and effective treatment

- A natural and non toxic treatment
- Good efficacy against varroa proven with hundreds of trials
- It respects both the hive products and the consumer
- Encourages the hygienic behaviour of the honeybee preventing a number of related problems
- Resistance is controlled and unlikely to occur with Apiguard
- Ease of use: 2 trays per hive, with an interval of 14 days, in summer just after the honey flow

VITA®

Vita (Europe) Ltd: 21/23 Wote Street, Basingstoke, Hants
RG21 7NE, UK. Tel: ++441256 473 175 Fax: ++441256 473 179
www.vita-europe.com or www.apiguard.com

APIGUARD®

POŠTA SLOVENIJE

SLOVENIJA - DEŽELA ZNAMK

Znamke v tematskih vložnih kartonih

Znamke, ki na poštah niso več v redni prodaji, lahko kupite v tematskih kompletih v vložnih kartonih. Izbor motivov je zelo pester, ponujamo vam živalstvo, rastlinstvo, šport, fosile in minerale, voščilne znamke, znamke za otroke, planinske znamke...

Za več informacij pokličite Pošto Slovenije,
tel.: 02 449 2246, faks: 02 449 2371,
e-pošta: dezela.znamk@posta.si,
ali obiščite našo stran www.posta.si (Dežela znamk).

BEEHIVE TREASURES

Apikompleks - honey with pollen, royal jelly and propolis, enriched with vitamin B2. Strengthens the organism's defences in the case of flue and colds.

Apisirup - honey with mallow, thyme and propolis alleviates respiratory disorders, stimulates expectoration, and soothes tickly coughs and hoarseness resulting from colds.

Apifit 1 - honey with wheat shoots, green tea and royal jelly, enriched with vitamin C. Strengthens the cardiovascular system in middle age and old age. Appeases the risk factors of the most common illnesses of the modern age.

Apifit 2 - honey with mullein, thyme and royal jelly, enriched with vitamin C, has a beneficent effect on the respiratory organs, soothes tickly coughs and eases expectoration.

Apifit 3 - honey with lemon balm, hops, peppermint and royal jelly, enriched with vitamin B6. Helps relieve insomnia, anxiousness, irratibility and other unpleasant feelings.

Apifit 4 - honey with linseed and apple fibrins. Stimulates the intestinal function, alleviates constipation and does not cause cramps. Also suitable for children and pregnant women.

MEDEX International, živilska industrija d.d.
MEDEX International, d.d.Linhartova cesta 49 A
1000 Ljubljana, Slovenija
telephone:+386 1/475-75-00
telefax: + 386 1/475-75-22
e-mail: medex@medex.si
www.medex.si
President & CEO: Aleša Kandus, B.Sc.
Business development manager: Rok Trošt, B.Sc.

- Language of communication: English
- Principal activity: honey, food additives and ingredients
- Significant subsidiary activities: cookies, wafers, natural cosmetics, natural products shop
- Principle markets: Slovenia, Germany, Italy, Croatia, Bosnia and Herzegovina.
- Quality insurance system: ISO 9001 : 2000

Membership in professional organisations: Chamber of Commerce and Industry of Slovenia, Slovenian Chamber of Pharmacy, Private Label Manufacturers Association, Managers' Association of Slovenia, Beekeepers' Association of Slovenia, Life quality national organisation, Slovenian Chemical Society, Slovenian Heart Foundation, Slovenian Marketing Association.

medex
international d.d.
linhartova 49/a
ljubljana, slovenija

Ljubljana - a city with a view to the North and its heart to the sea

Tourist Information Centre
(see contact details below)

- Information and publicity editions on Ljubljana (brochures, maps, calendar of events - monthly, annual), souvenirs
- Sightseeing tours (regular, on request)
- Tours by boat, tourist train
- Basic information and publicity editions on Slovenia

Open: 1 June - 30 September: 8.00 - 21.00
1 October - 31 May: 8.00 - 19.00

Tourist Information Office, Trg OF 6 (Railway Station)
Tel. +386 (0)1/ 433 94 75, Fax +386 (0)1/ 430 05 51
e-mail: ticzp@ljubljana-tourism.si

Open: 1 June - 30 September: 8.00 - 22.00
1 October - 31 May: 10.00 - 19.00

LJUBLJANA TOURIST INFORMATION CENTRE

Stritarjeva Street, 1000 Ljubljana, Slovenia
Tel. +386 (0)1 / 306 12 15, Fax +386 (0)1 / 306 12 04
e-mail: tic@ljubljana-tourism.si, www.ljubljana-tourism.si

LJUBLJANA

i

From the network used by 80% of Slovenian people – because it provides excellent coverage with the Mobitel GSM signal, the use of the latest and most advanced GSM services, fast and reliable data links.
Stay on line. Keep in touch with SI MOBITEL GSM or SI GSM.

For more information call **+386 41 700 700** at any time or visit our web site.

THERE IS MORE TO LIFE THAN WORDS

WWW.MOBITEL.SI

Mobitel d.d., 1537 Ljubljana

Agencija 41, design: LUKS Studio, foto: T. Gregorič

ADRIA
ADRIA AIRWAYS
THE AIRLINE OF SLOVENIA

Call Centre for Air Ticket
Sales & Reservations
phone: +386 (0)1 36 91 010
www.adria.si

From Ljubljana to: Amsterdam, Brussels, Copenhagen, Dublin, Frankfurt, Istanbul, London, Manchester, Moscow, Munich, Ohrid, Paris, Podgorica, Pristina, Sarajevo, Skopje, Split, Tel Aviv, Tirana, Vienna, Zurich.

Adria Airways d.d., Kuzmičeva 7, 1000 Ljubljana | FUTURA DDB

Minister za zdravje opozarja: prekomerno pitje alkohola škodi zdravju.

ZLATI GRIČ

Zlati grič d.o.o.
Stari trg 29/a, Slovenske Konjice
tel.: 03 758 03 50, fax: 03 758 03 67
e-mail: info@zlati-gric.si
www.zlati-gric.si

Andermatt Biocontrol AG

Biological Varroa Control

Agreeable solutions for keeping your bees healthy naturally.

Both-No. V-12

Andermatt BIOCONTROL AG, Stahlermatten 6, CH-6146 Grossdietwil,
Phone ++41 (0)62 917 50 00, Fax ++41 (0)62 917 50 01,
sales@biocontrol.ch, www.biocontrol.ch

Partnerstvo?
Partnership?

Vaše blago razvajamo.
Your goods should get five star treatment.

LUKA KOPER, d.d.
SI - 6501 Koper, Slovenija
Tel.: 05 6656 100
Fax: 05 6395 020
portkoper@luka-kp.si
www.luka-kp.si

SIQ certificate: ISO 9001 Q-077, ISO 14001 E - 013

LUKA KOPER

V Evropi in prekomorju.

PRODUCING OF BEEKEEPING EQUIPMENT

Logar®

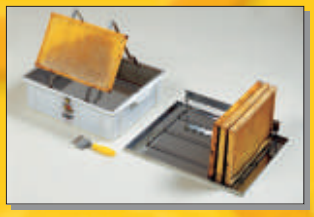

LOGAR TRADE, d.o.o.
Zupanova 1, SI - 4208 Šenčur, Slovenia, tel.: ++386 4 25 19 410, fax: ++386 4 25 19 415
e-mail: logar-trade@siol.net, http: www.logar-trade.si

Dawn draws the outline.
Mighty, handy.
The eye directs the hand.
Strongly, almighty.
The mind provides the form.
Firm, by norm.

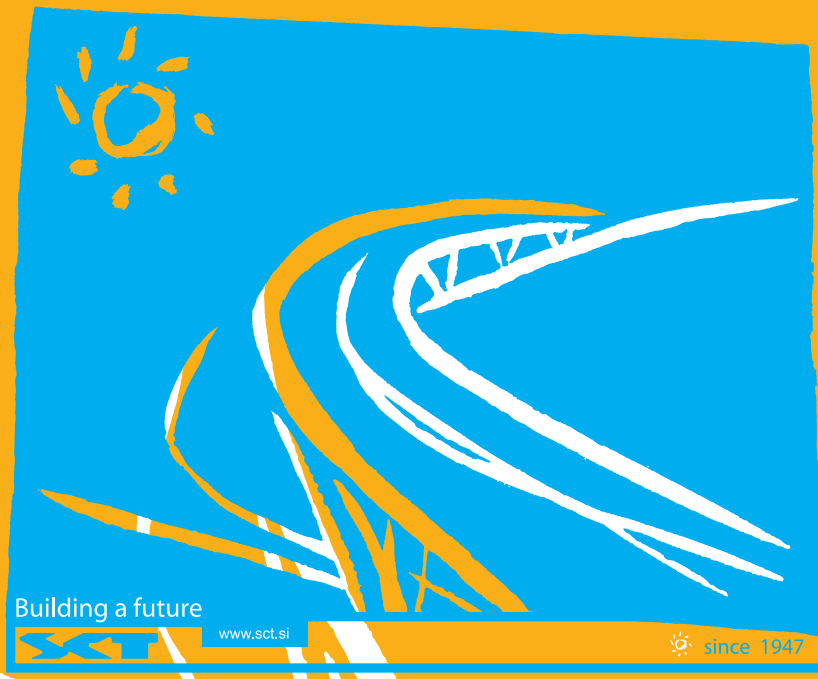

SCT d.d., Slovenska 56, Ljubljana
Phone : + 386 (0)1 434 52 04, Fax : + 386 (0)1 434 52 80
http://www.sct.si e-mail: sct@sct.si

SCT d.d., Slovenska 56, Ljubljana

PRESTOP

“Kaj pa, ... če bi izbrali Centreks?”

Centreks vam omogoča, da se s podružnicami po vsej Sloveniji pogovarjate po internih linijah. Prav tako vam omogoča neomejeno število telefonskih priključkov in odpravi stroške vzdrževanja. Centreks vam torej zagotavlja popolno poslovno udobje. Interni pogovori, uporaba najsodobnejših aparatov in storitev pa so že vključeni v ceno naročnine.

informacije: 080 80 20
www.telekom.si

CENTREKS
Telekom Slovenije
Celovite komunikacijske rešitve.

Telekom Slovenije d.d., Cigaletova 15, 1000 Ljubljana

PIVOVARNA
UNION

PETROL d.d., Ljubljana, Dunajska cesta 50, 1527 Ljubljana LUHA/1994

Petrolovo kurilno olje in plin vam od najbolj oddaljenih virov hitro in zanesljivo dostavimo do vašega doma. Izkoristite ugodno ponudbo in še danes pokličite brezplačno številko ter naročite vso toploto, ki jo potrebujete **za dom - na dom.**

080 22 66

Kurilno olje. Plin.

PETROL

Sangdi

Sangdi Honeybee established in 1989 and has specialized in bee products & beekeeping tools with highest quality. Sangdi is a leading Apicultural enterprise in China as a producer and supplier.

Sangdi Honey

Sangdi is a honey collector, processor and trader, which is located in the coastal city Dalian of northeast China where is the main producing area of honey with 80,000-100,000 MT annual output.

Sangdi Beekeeping Tools

Confirming to USA & EU standards. Catering for the need of the all kinds of apiculturists in world market.

Sangdi Beeswax, Royal Jelly, Pollen, Propolis, Venom & Bees Medicine

Sangdi's all products of export have a good market worldwide.

Sangdi China Market

Sangdi has built an integrated domestic market since 1999.

Research & Inspection Center

Research institute and laboratory cooperated with the University of Agricultural enable our products to meet international standards.

Sangdi Cooperation

Being ready to give us cooperation to potential partners who are interested in Chinese market.

Sangdi's principles:

RESPECT OF NATURE, GUARANTEED PURITY AND NEVER-STOP RESEARCH.

Sangdi Honeybee

Email: sangdi@sangdi.com Website: www.sangdi.com

Tel: 0086-411-2712121

Fax: 0086-411-2725015

Add.: 2203A, Anda Mansion, No.74 Luxun RD, Dalian, China, 116001

Čisti užitki!

Droga Portorož,
Živilska industrija d.d.,
Industrijska cesta 21,
6310 Izola, Slovenija

www.droga.si

informacije: **080 1131**

RASTEMO IZ RAZLIČNOSTI

ljudi, okolja in dejavnosti.

Poslovna skupina Sava sodi v vrh uspešnih poslovnih sistemov in predstavlja enega od stebrov slovenskega gospodarstva. V svoji strateški usmeritvi sledi načelom poslovne odličnosti.

Delniška družba Sava se je v letu 2002 z izločitvijo proizvodnje gumarskih programov preoblikovala v holdinško podjetje in tako tudi statusno postala krovna družba, ki upravljalsko povezuje 20 hčerinskih podjetij s šestih dejavnosti: Gumarstvo, Kemija, Trgovina, Turizem, Nepremičnine in Naložbene finance.

Holdinška družba skrbi za razvoj, organiziranje in donosnost poslovnega sistema, usmerjanje finančnih naložb in upravljanje poslovne skupine s pomočjo kompetenčnih centrov znanj.

Po obdobju intenzivne širitve s prevzemi sorodnih družb in sklepanjem strateških partnerstev je v Poslovni skupini Sava stekel proces prenove organizacijske strukture.

Sava, d.d. je odločena, da v vsaki od strateških dejavnosti, v kateri delujejo hčerinske družbe, seže najvišje. S kombiniranjem aktivnega upravljanja podjetij in finančnih naložb vzpostavljamo pogoje, da bi dosegli in dolgoročno zadržali vodilni položaj naših izdelkov in storitev na domačem, regionalnem in svetovnem trgu.

Osrednji dolgoročni cilji Poslovne skupine Sava so usmerjeni v uresničevanje vizije: postati največja vrednost za kupce in najbolj privlačna priložnost za zaposlitev najboljših kadrov v Sloveniji. Globalno konkurenčnost povezujemo z visoko zanesljivostjo in ugledom ter z okolju prijaznim poslovanjem.

Sava

Sava, d.d.
Družba za upravljanje in financiranje
Škofjeloška cesta 6, 4000 Kranj, Slovenija
Tel.: 04 206 50 00, faks: 04 206 64 46
e-mail: info@sava.si, http: //www.sava.si

geoplin

SKRBIMO ZA ČISTO ENERGIJO

slovenska plinska družba

AUTOCOMMERCE, d.d.

Mercator